

Appendix 9-1

Land and Soils Chapter: Figures and Maps

Figure 9.1: Soils Map (Wind Farm)

Figure 9.2: Subsoils Map (Wind Farm)

Figure 9.3: Peat Depth Map (Wind Farm)

(Figure 9.4: Peat Depth frequency distribution plot in the Chapter)

Figure 9.5: Trial Pit Location Map (Wind Farm)

Figure 9.6: Soils Map (Grid Route)

Figure 9.7: Subsoils Map (Grid Route)

Figure 9.8: Soils Map (Ballard)

Figure 9.9: Soils Map (Cooraclare)

Figure 9.10: Soils Map (Trillickacurry)

Figure 9.11: Subsoils Map (Ballard)

Figure 9.12: Subsoils Map (Cooraclare)

Figure 9.13: Subsoils Map (Trillickacurry)

Figure 9.14 Regional Geology Map (WF/Grid route)

Figure 9.15: Regional Geology Map (Ballard)

Figure 9.16: Regional Geology Map (Cooraclare)

Figure 9.17: Regional Geology Map (Trillickacurry)

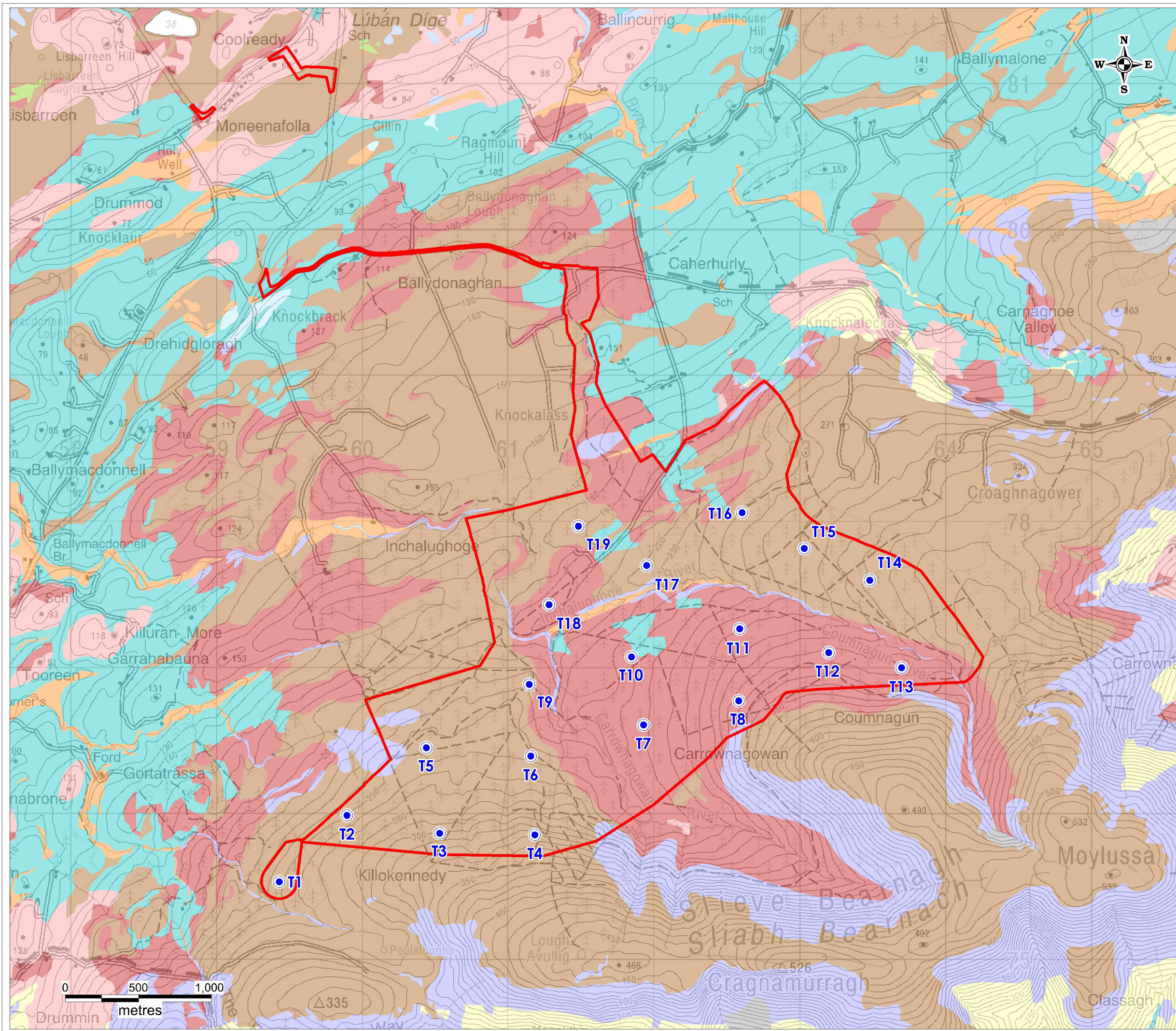

Legend

- Site Boundary
- Proposed Turbine Layout
- Mineral alluvium
- Deep well drained mineral (Mainly acidic)
- Mineral poorly drained (Mainly acidic)
- Peaty poorly drained mineral (Mainly acidic)
- Shallow peaty poorly drained mineral (Mainly acidic)
- Shallow, rocky, peaty/non-peaty mineral complexes (Mainly acidic)
- Shallow well drained mineral (Mainly acidic)
- Blanket peat

	<p>HYDRO ENVIRONMENTAL SERVICES</p>
22 Lower Main St Dungarvan Co. Waterford Ireland	tel: +353 (0)58 44122 fax: +353 (0)58 44244 email: info@hydroenvironmental.ie web: www.hydroenvironmental.ie

Client: Malachy Walsh and Partners	
Job: Carrownagowan WF, Co. Clare	
Title: Local Soils Map (Wind Farm)	
Figure No: 9.1	
Drawing No: P1444-0-0320-A3-901-0A	
Sheet Size: A3	Project No: P1444-0
Scale: 1:25,000	Drawn By: GD
Date: 12/03/2020	Checked By: MG

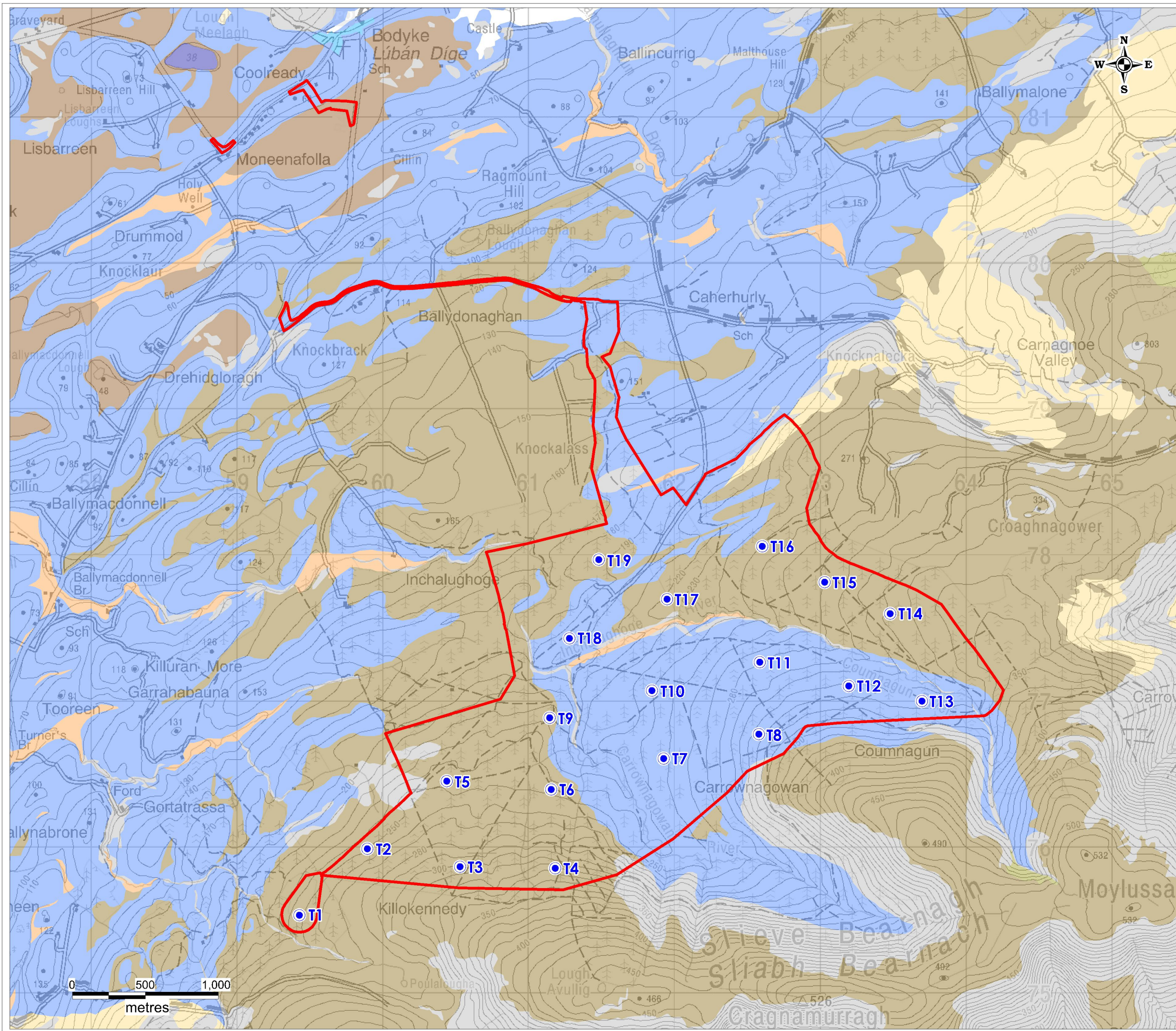

Legend

- Site Boundary
- Proposed Turbine Layout
- Alluvium
- Blanket Peat
- Cutover/cutaway peat
- Bedrock outcrop or subcrop
- Scree
- Till derived from Devonian sandstones
- Till derived from Lower Palaeozoic sandstones and shales



	HYDRO ENVIRONMENTAL SERVICES
22 Lower Main St Dungarvan Co. Waterford Ireland	tel: +353 (0)58 44122 fax: +353 (0)58 44244 email: info@hydroenvironmental.ie web: www.hydroenvironmental.ie

Client: Malachy Walsh and Partners	
Job: Carrownagowan WF, Co. Clare	
Title: Local Subsoils Map (Wind Farm)	
Figure No: 9.2	
Drawing No: P1444-0-0320-A3-902-0A	
Sheet Size: A3	Project No: P1444-0
Scale: 1:25,000	Drawn By: GD
Date: 12/03/2020	Checked By: MG

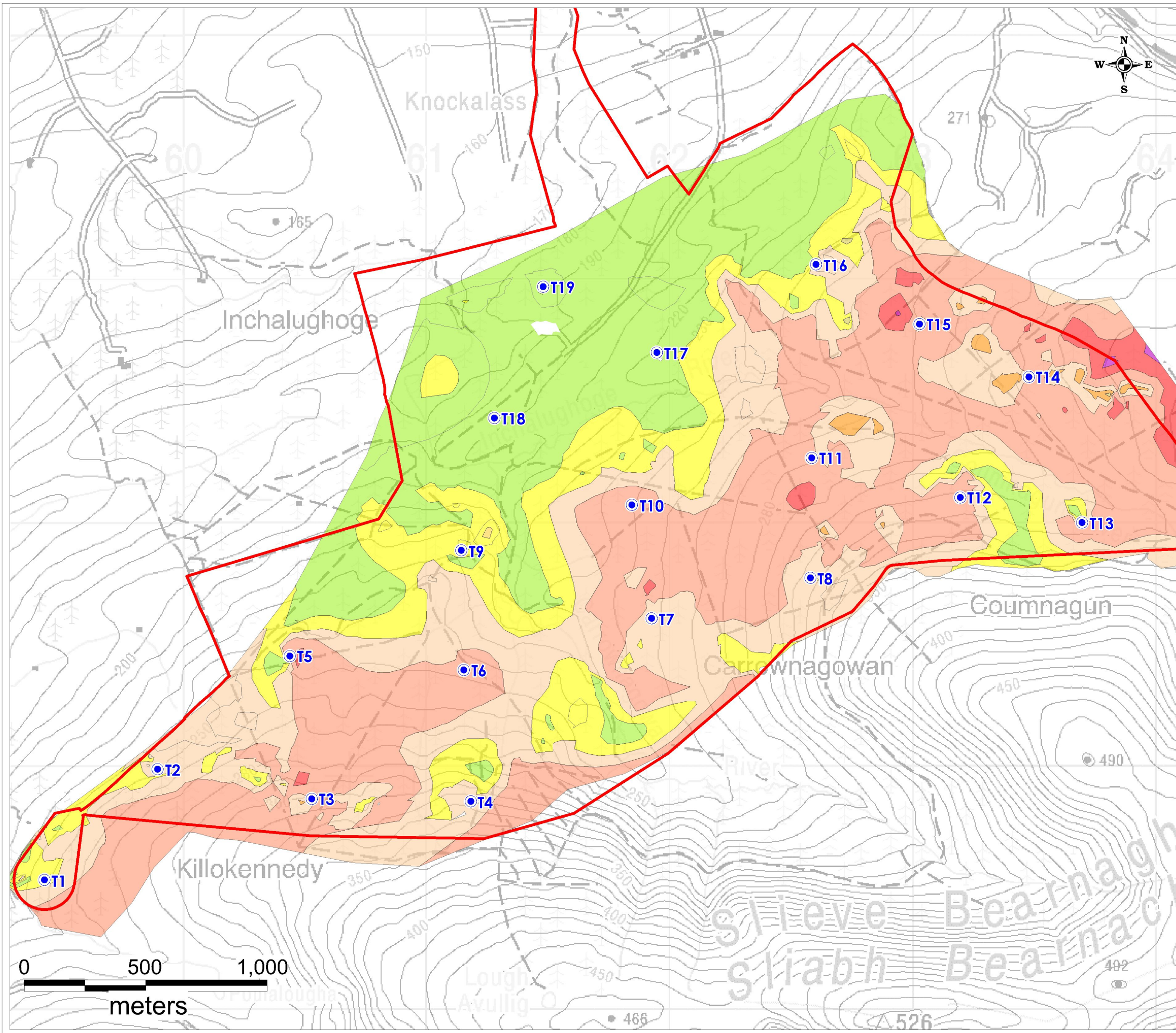

Legend

- Site Boundary
- Proposed Turbine Layout

Peat Depth Legend

- <0.5m
- 0.5 - 1.0m
- 1.0 - 1.5m
- 1.5 - 2.0m
- 2.0 - 2.5m
- 3.0 - 3.5m

	HYDRO ENVIRONMENTAL SERVICES
22 Lower Main St Dungarvan Co. Waterford Ireland	tel: +353 (0)58 44122 fax: +353 (0)58 44244 email: info@hydroenvironmental.ie web: www.hydroenvironmental.ie

Client: Malachy Walsh and Partners

Job: Carrownagowan, Co. Clare

Title: Peat Depth Map (Wind Farm)

Figure No: 9.3

Drawing No: P1444-0-0320-A3-903-A0

Sheet Size: A3	Project No: P1444-0
----------------	---------------------

Scale: 1:15,000	Drawn By: GD
-----------------	--------------

Date: 12/03/2020	Checked By: MG
------------------	----------------

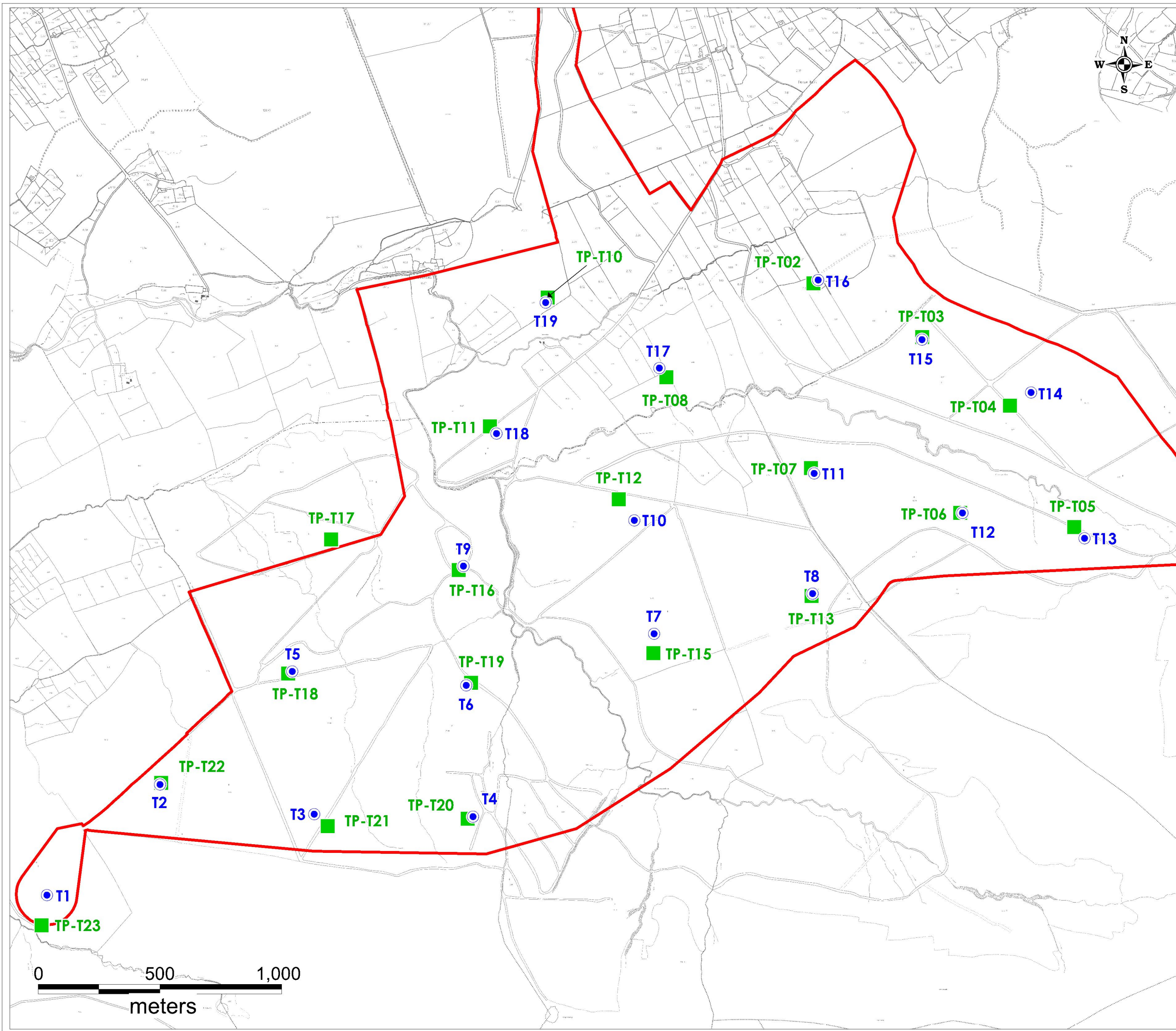

Legend



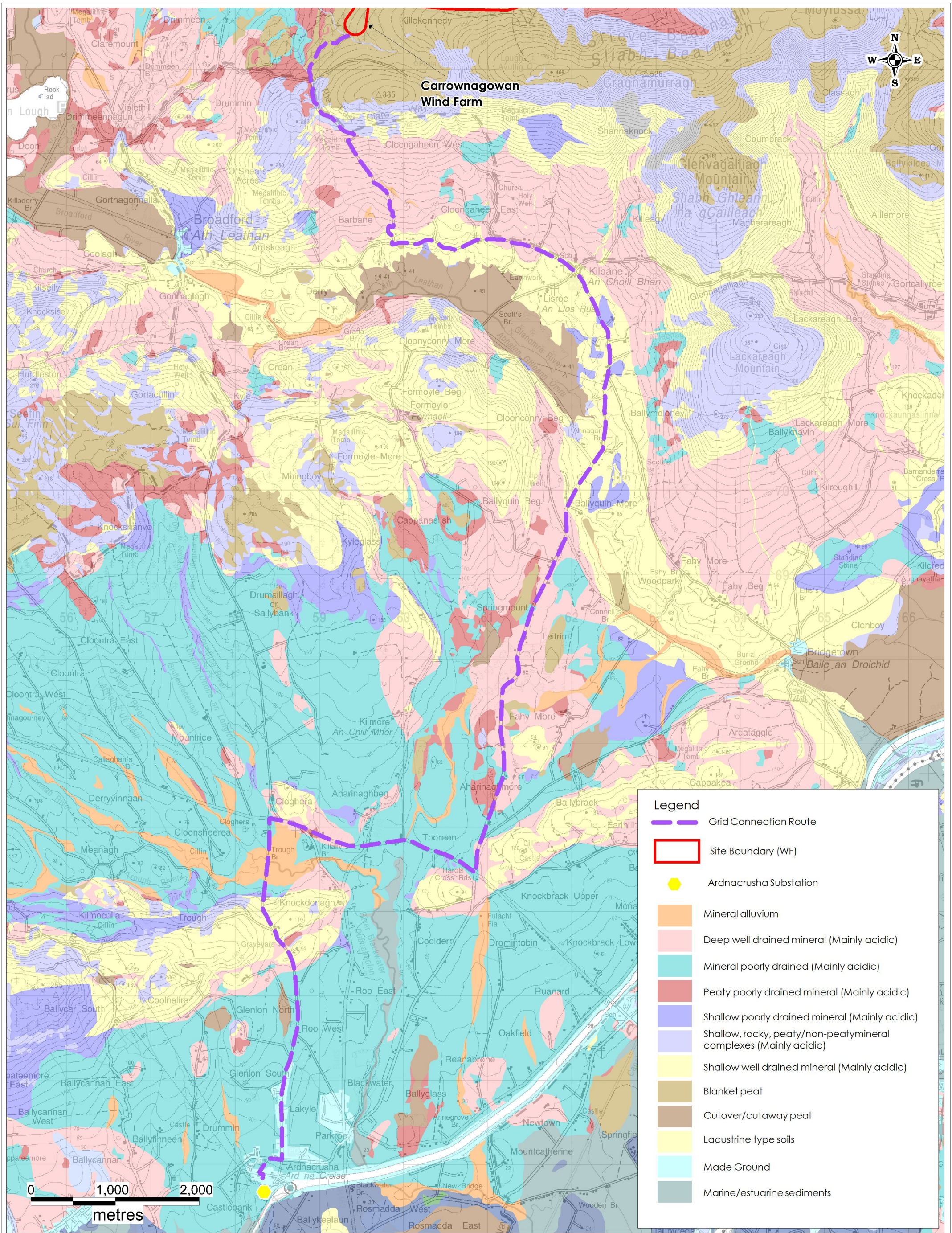

- Site Boundary
- Proposed Turbine Layout
- Trial Pit Location

	<p>HYDRO ENVIRONMENTAL SERVICES</p> <p>22 Lower Main St Dungarvan Co. Waterford Ireland</p>	<p>tel: +353 (0)58 44122 fax: +353 (0)58 44244 email: info@hydroenvironmental.ie web: www.hydroenvironmental.ie</p>
---	--	--

Client: Malachy Walsh and Partners	
Job: Carrownagowan WF, Co. Clare	
Title: Trial Pit Location Map (Wind Farm)	
Figure No: 9.5	
Drawing No: P1444-0-0320-A3-905-0A	
Sheet Size: A3	Project No: P1444-0
Scale: 1:15,000	Drawn By: GD
Date: 12/03/2020	Checked By: MG



Legend

-  Grid Connection Route
-  Site Boundary (WF)
-  Ardacrusha Substation
-  Mineral alluvium
-  Deep well drained mineral (Mainly acidic)
-  Mineral poorly drained (Mainly acidic)
-  Peaty poorly drained mineral (Mainly acidic)
-  Shallow poorly drained mineral (Mainly acidic)
-  Shallow, rocky, peaty/non-peaty mineral complexes (Mainly acidic)
-  Shallow well drained mineral (Mainly acidic)
-  Blanket peat
-  Cutover/cutaway peat
-  Lacustrine type soils
-  Made Ground
-  Marine/estuarine sediments

Client: Malachy Walsh and Partners
Job: Carrowmagowan WF, Co. Clare
Title: Local Soils Map (Grid route)
Figure No: 9.6

Drawing No: P1444-0-0320-A3-906-0A	
Sheet Size: A3	Project No: P1444-0
Scale: 1:40,000	Drawn By: GD
Date: 12/03/2020	Checked By: MG



HYDRO ENVIRONMENTAL SERVICES

22 Lower Main St
Dungarvan
Co. Waterford
Ireland

tel: +353 (0)58 44122
fax: +353 (0)58 44244
email: info@hydroenvironmental.ie
web: www.hydroenvironmental.ie

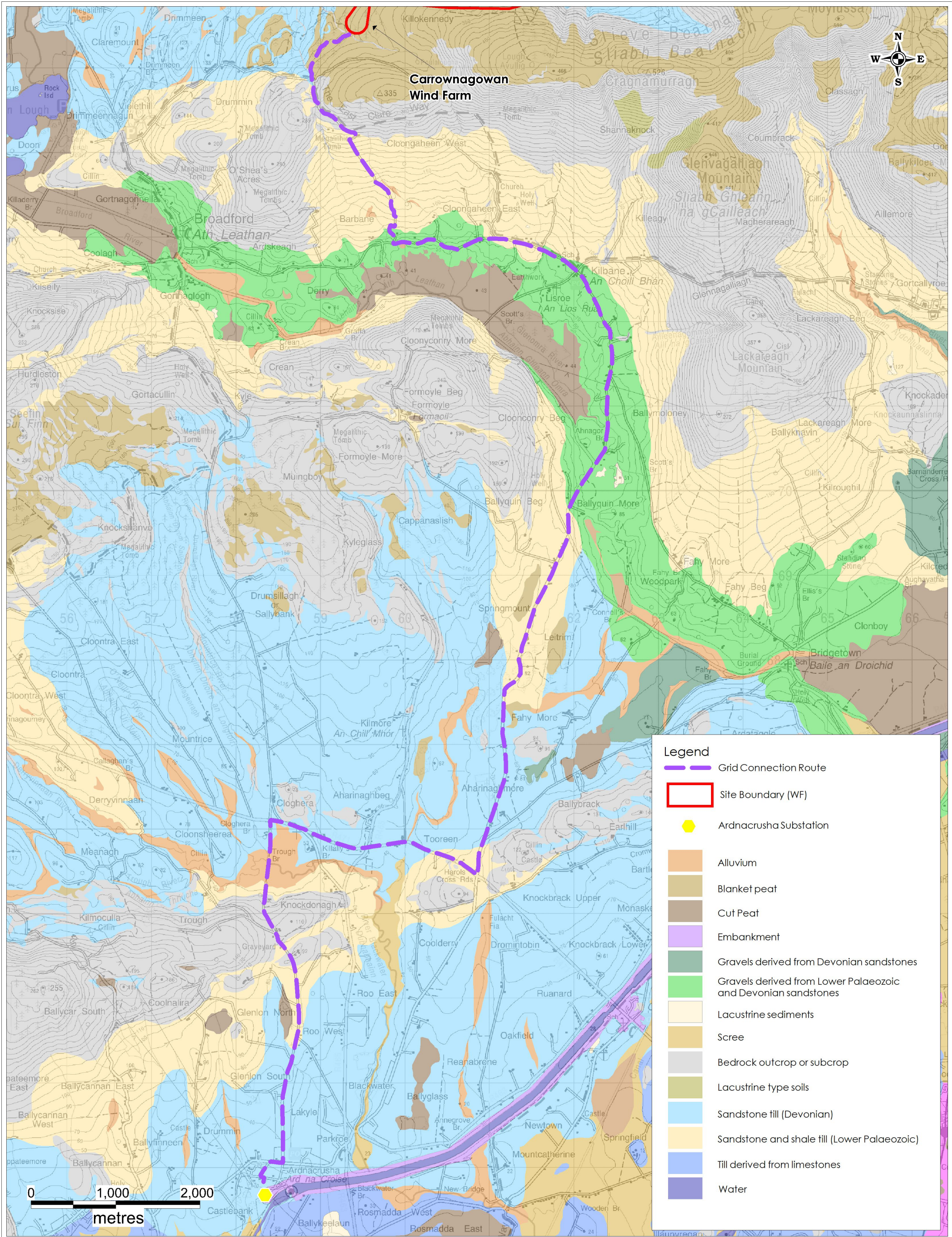

Client: Malachy Walsh and Partners
Job: Carrowmagowan WF, Co. Clare
Title: Local Subsoils Map (Grid route)
Figure No: 9.7

Drawing No: P1444-0-0320-A3-907-0A	
Sheet Size: A3	Project No: P1444-0
Scale: 1:40,000	Drawn By: GD
Date: 12/03/2020	Checked By: MG

HYDRO ENVIRONMENTAL SERVICES

22 Lower Main St
Dungarvan
Co. Waterford
Ireland

tel: +353 (0)58 44122
fax: +353 (0)58 44244
email: info@hydroenvironmental.ie
web: www.hydroenvironmental.ie

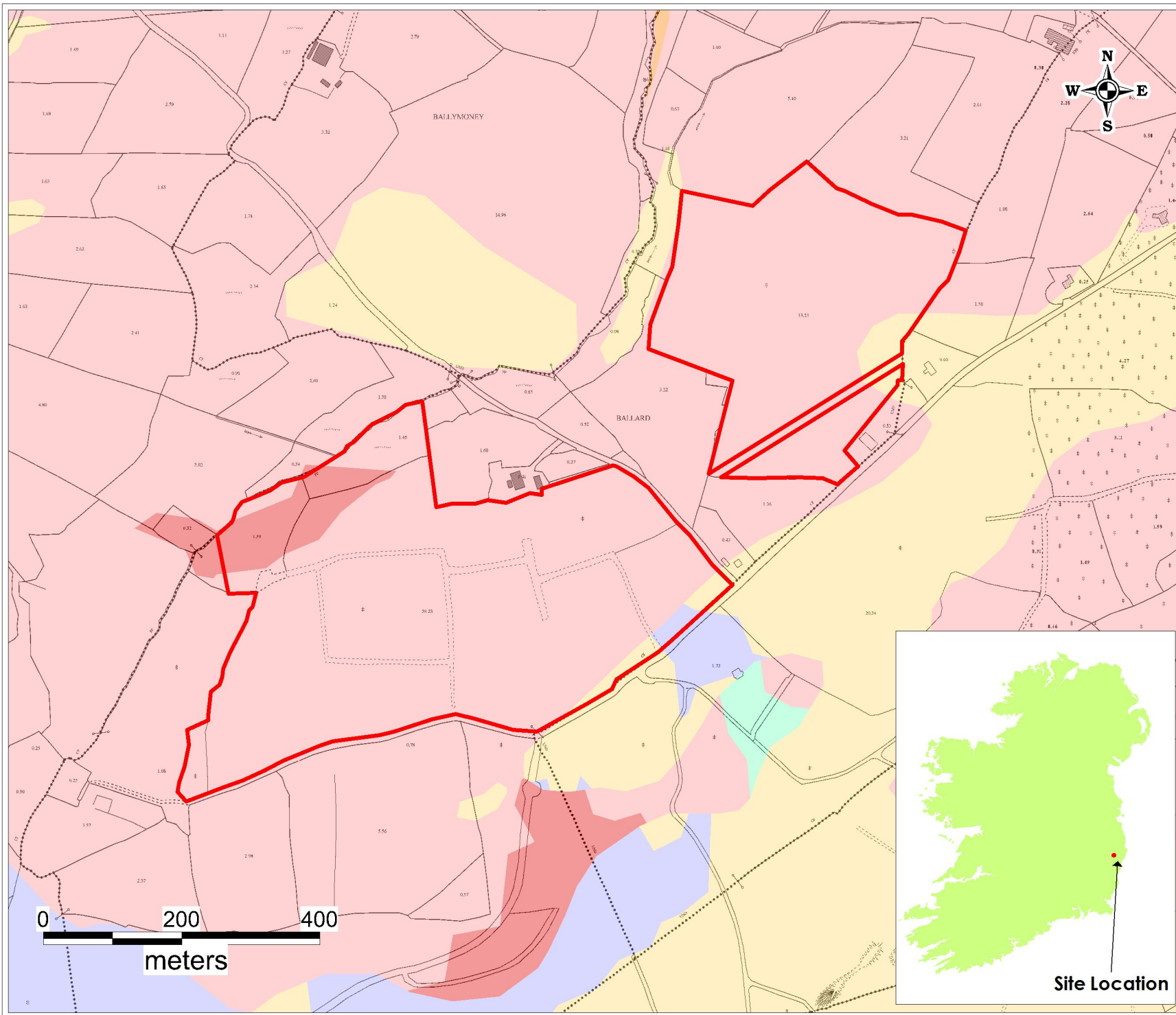

Legend

- Site Boundary (Ballard)
- Alluvial Mineral
- Deep well drained mineral (Mainly acidic)
- Mineral poorly drained (Mainly acidic)
- Peaty poorly drained mineral (Mainly acidic)
- Shallow, rocky, peaty /non-peaty mineral complexes (Mainly acidic)
- Shallow well drained mineral (Mainly acidic)

		HYDRO ENVIRONMENTAL SERVICES
22 Lower Main St Dunganvan Co. Waterford Ireland		tel: +353 (0)5844122 fax: +353 (0)5844244 email: info@hydroenvironmental.ie web: www.hydroenvironmental.ie

Title: Local Soils Map (Ballard)
Client: Malachy Walsh and Partners
Job: Carrownagowan WF, Co. Clare
Project No: P1444-0
Figure No: 9.8
Sheet Size: A4
Drawing No: P1444-0-0320-A4-908-0A
Date: 12/03/2020
Scale: 1:7,500
Drawn By: GD
Checked By: MG

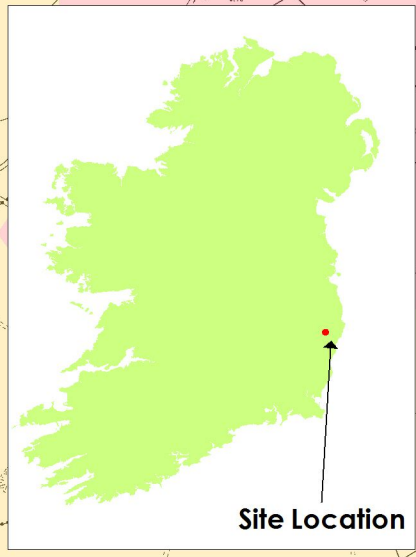

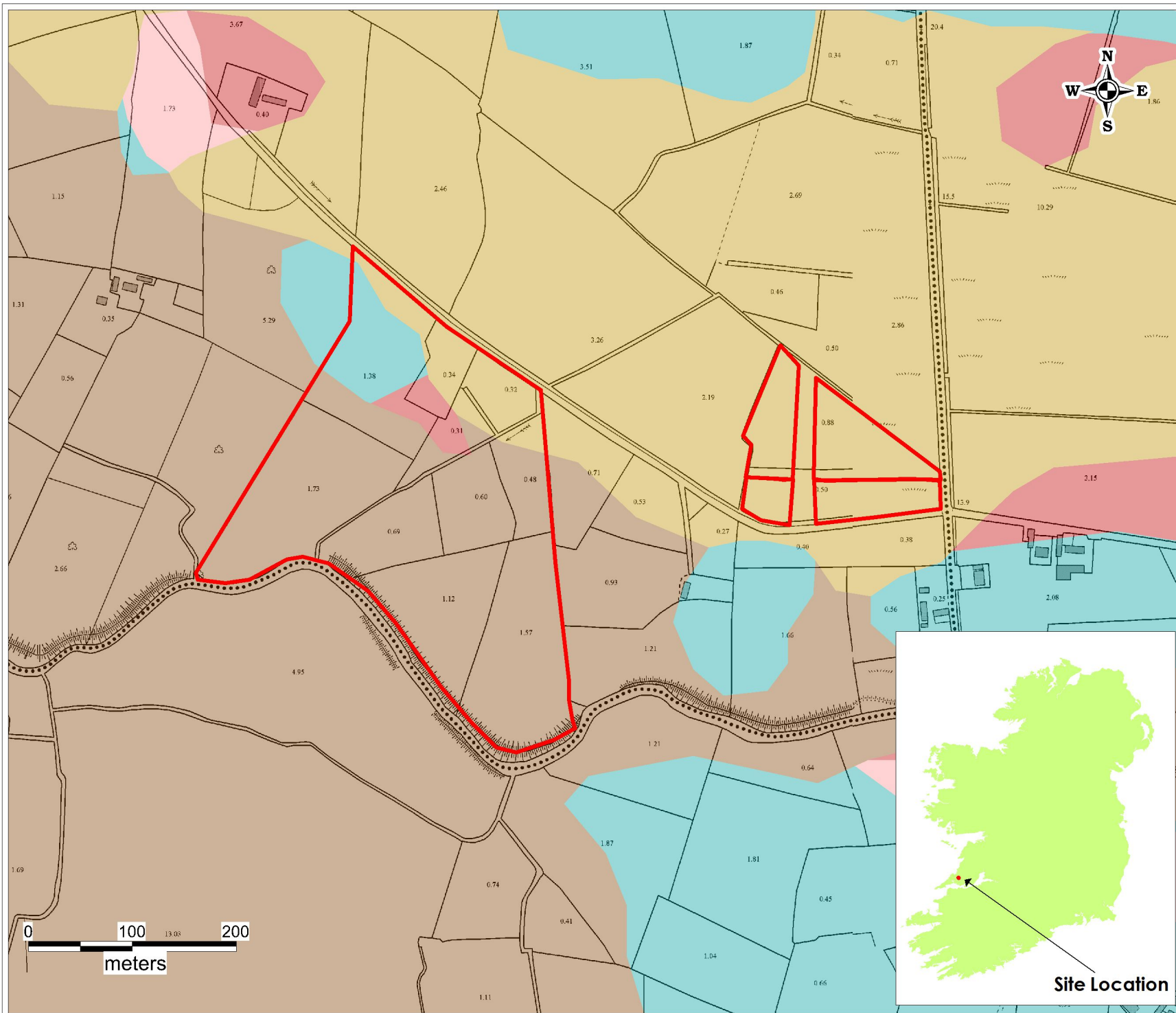

Legend

- Site Boundary (Cooraclare)
- Alluvial Mineral
- Deep well drained mineral (Mainly acidic)
- Mineral poorly drained (Mainly acidic)
- Peaty poorly drained mineral (Mainly acidic)
- Shallow well drained mineral (Mainly acidic)
- Blanket peat
- Cutover/cutaway peat



		HYDRO ENVIRONMENTAL SERVICES
22 Lower Main St Dunganan Co. Waterford Ireland		tel: +353 (0)5844122 fax: +353 (0)5844244 email: info@hydroenvironmental.ie web: www.hydroenvironmental.ie

Title: Local Soils Map (Cooraclare)	
Client: Malachy Walsh and Partners	
Job: Carrownagowan WF, Co. Clare	
Project No: P1444-0	
Figure No: 9.9	
Sheet Size: A4	
Drawing No: P1444-0-0320-A4-909-0A	
Date: 12/03/2020	
Scale: 1:5,000	
Drawn By: GD	Checked By: MG

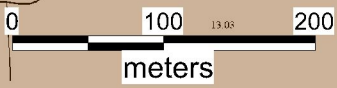

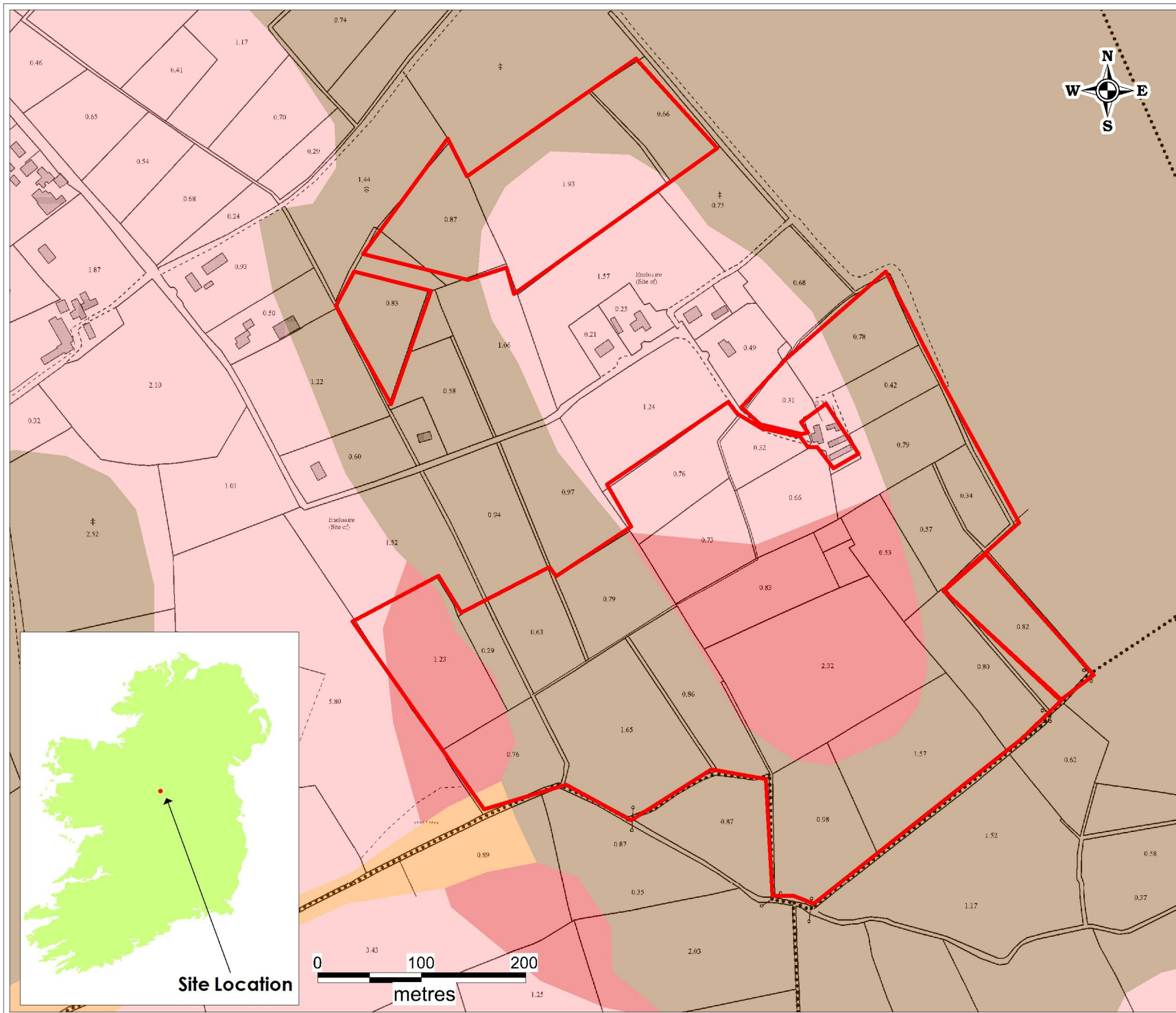

Legend

- Site_Boundary (Trillickacurry)
- Alluvial Mineral
- Deep well drained mineral (Mainly acidic)
- Peaty poorly drained mineral (Mainly acidic)
- Cutover/cutaway peat

	HYDRO ENVIRONMENTAL SERVICES
22 Lower Main St Dunganan Co. Waterford Ireland	tel: +353 (0)5844122 fax: +353 (0)5844244 email: info@hydroenvironmental.ie web: www.hydroenvironmental.ie

Title: Local Soils Map (Trillickacurry)
Client: Malachy Walsh and Partners
Job: Carrownagowan WF, Co. Clare
Project No: P1444-0
Figure No: 9.10
Sheet Size: A4
Drawing No: P1444-0-0320-A4-910-0A
Date: 12/03/2020
Scale: 1:7,500
Drawn By: GD
Checked By: MG

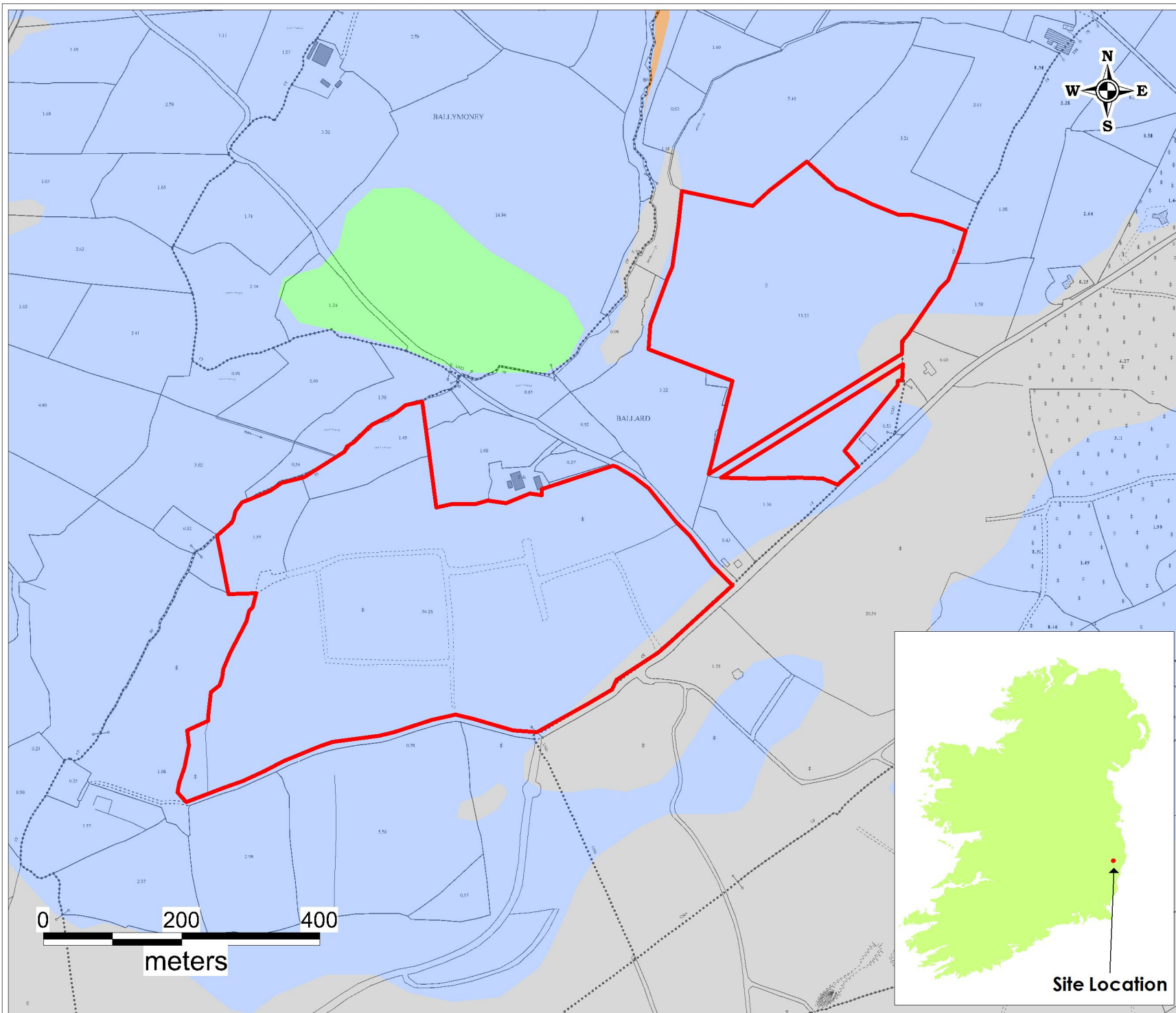

Legend

- Site Boundary (Ballard)
- Alluvium
- Gravels derived from Lower Palaeozoic sandstones and shales
- Bedrock outcrop or subcrop
- Till derived from Lower Palaeozoic sandstones and shales

	HYDRO ENVIRONMENTAL SERVICES
22 Lower Main St Dungarvan Co. Waterford Ireland	tel: +353 (0)5844122 fax: +353 (0)5844244 email: info@hydroenvironmental.ie web: www.hydroenvironmental.ie

Title: Local Subsoils Map (Ballard)
Client: Malachy Walsh and Partners
Job: Carrownagowan WF, Co. Clare
Project No: P1444-0
Figure No: 9.11
Sheet Size: A4
Drawing No: P1444-0-0320-A4-911-0A
Date: 12/03/2020
Scale: 1:7,500
Drawn By: GD
Checked By: MG

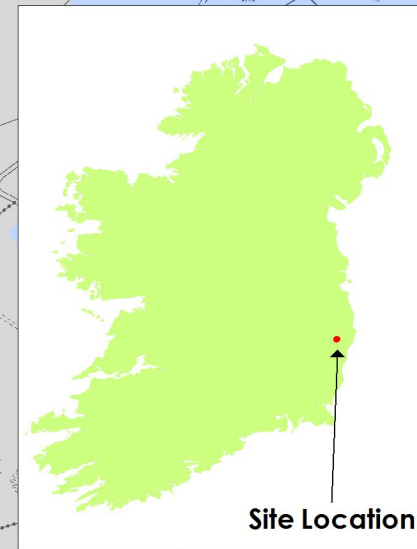

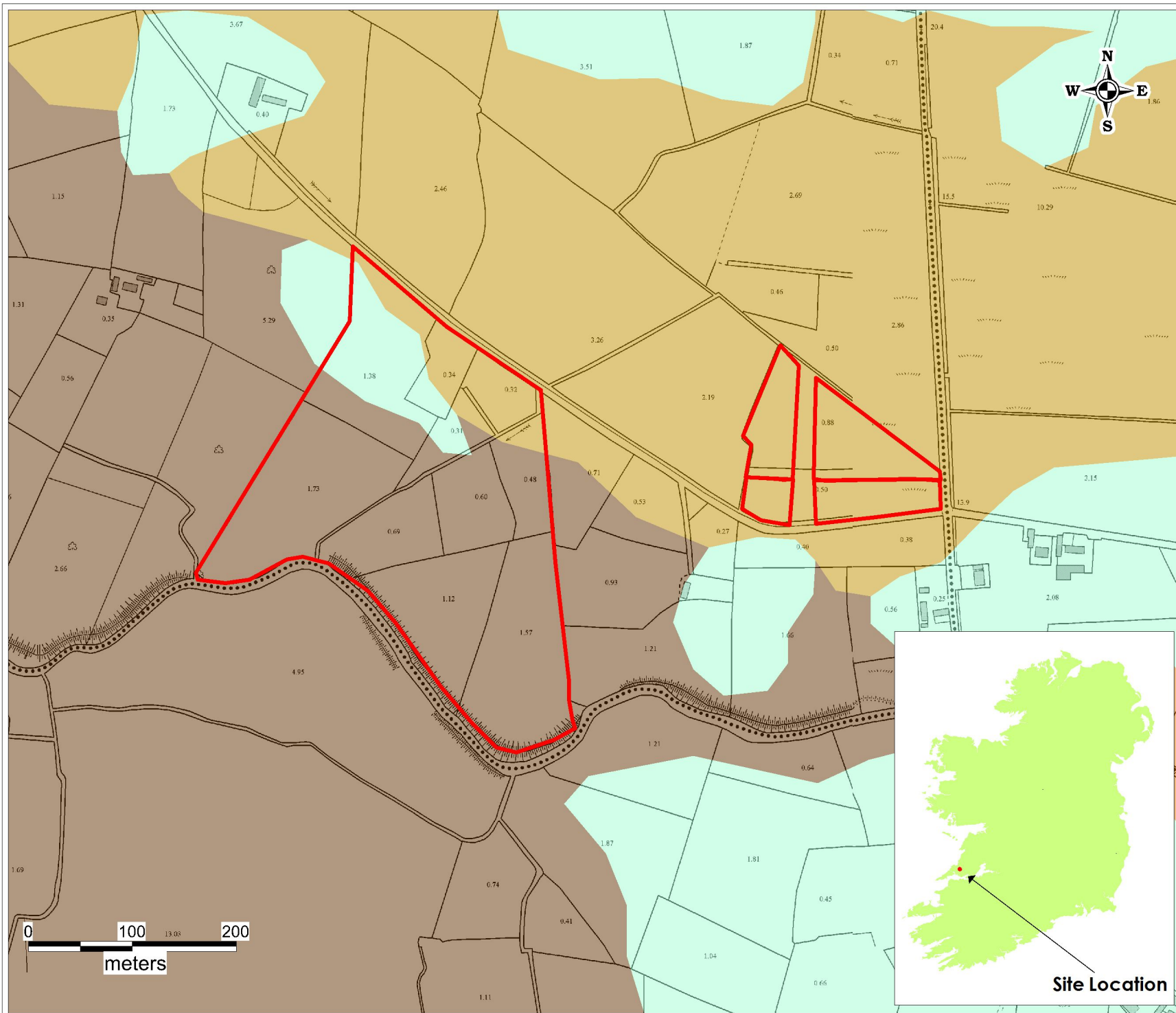

Legend

- Site Boundary (Cooaclare)
- Alluvium
- Blanket Peat
- Cut over raised peat
- Till derived from Namurian sandstones and shales

		HYDRO ENVIRONMENTAL SERVICES
22 Lower Main St Dunganvan Co. Waterford Ireland		tel: +353 (0)5844122 fax: +353 (0)5844244 email: info@hydroenvironmental.ie web: www.hydroenvironmental.ie

Title: Local Subsoils Map (Cooaclare)

Client: Malachy Walsh and Partners

Job: Carrownagowan WF, Co. Clare

Project No: P1444-0

Figure No: 9.12

Sheet Size: A4

Drawing No: P1444-0-0320-A4-912-0A

Date: 12/03/2020

Scale: 1:5,000



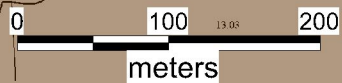

Drawn By: GD

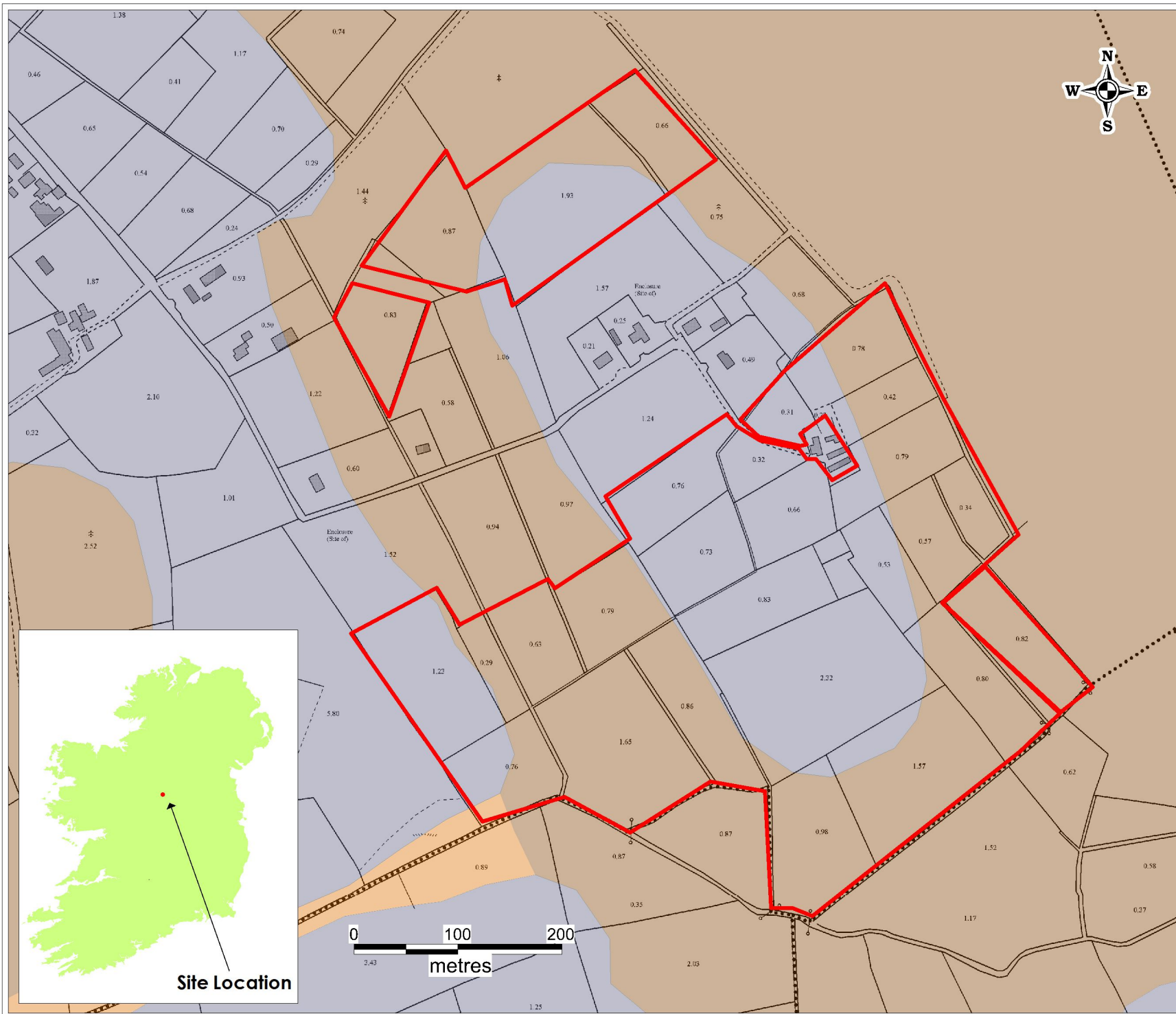
Checked By: MG





Legend

-  Site_Boundary (Trillickacurry)
-  Alluvium
-  Cut over raised peat
-  Till derived from Lower Palaeozoic and Carboniferous sandstones and shales

	HYDRO ENVIRONMENTAL SERVICES
22 Lower Main St Dungarvan Co. Waterford Ireland	tel: +353 (0)5844122 fax: +353 (0)5844244 email: info@hydroenvironmental.ie web: www.hydroenvironmental.ie

Title: Local Subsoils Map (Trillickacurry)

Client: Malachy Walsh and Partners

Job: Carrownagowan WF, Co. Clare

Project No: P1444-0

Figure No: 9.13

Sheet Size: A4

Drawing No: P1444-0-0320-A4-913-0A

Date: 12/03/2020

Scale: 1:5,000

Drawn By: GD

Checked By: MG

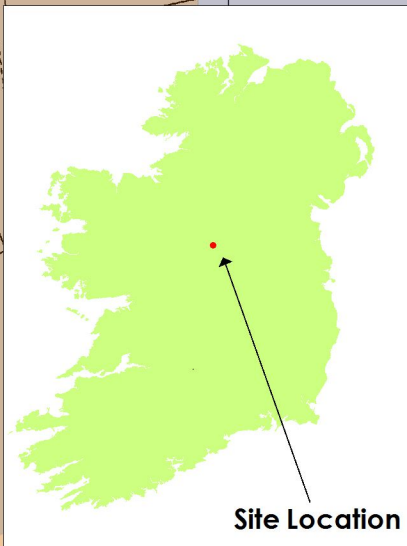

Site Location

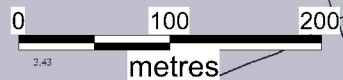

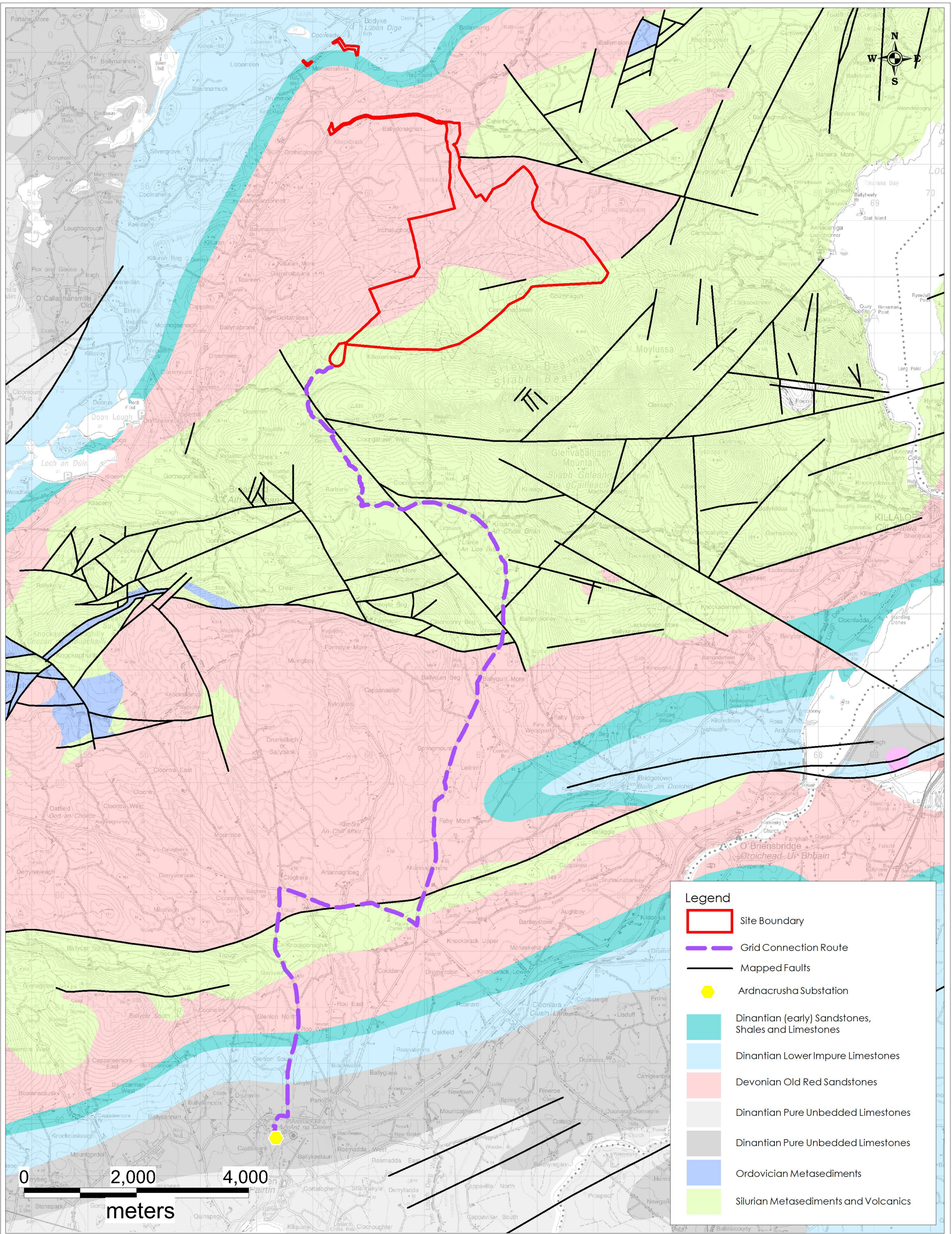

Client: Malachy Walsh and Partners
Job: Carrowmagowan WF, Co. Clare
Title: Regional Geology Map (WF/Grid route)
Figure No: 9.14

Drawing No: P1444-0-0320-A3-914-0A	
Sheet Size: A3	Project No: P1444-0
Scale: 1:60,000	Drawn By: GD
Date: 12/03/2020	Checked By: MG

HYDRO ENVIRONMENTAL SERVICES

22 Lower Main St
Dungarvan
Co. Waterford
Ireland

tel: +353 (0)58 44122
fax: +353 (0)58 44244
email: info@hydroenvironmental.ie
web: www.hydroenvironmental.ie

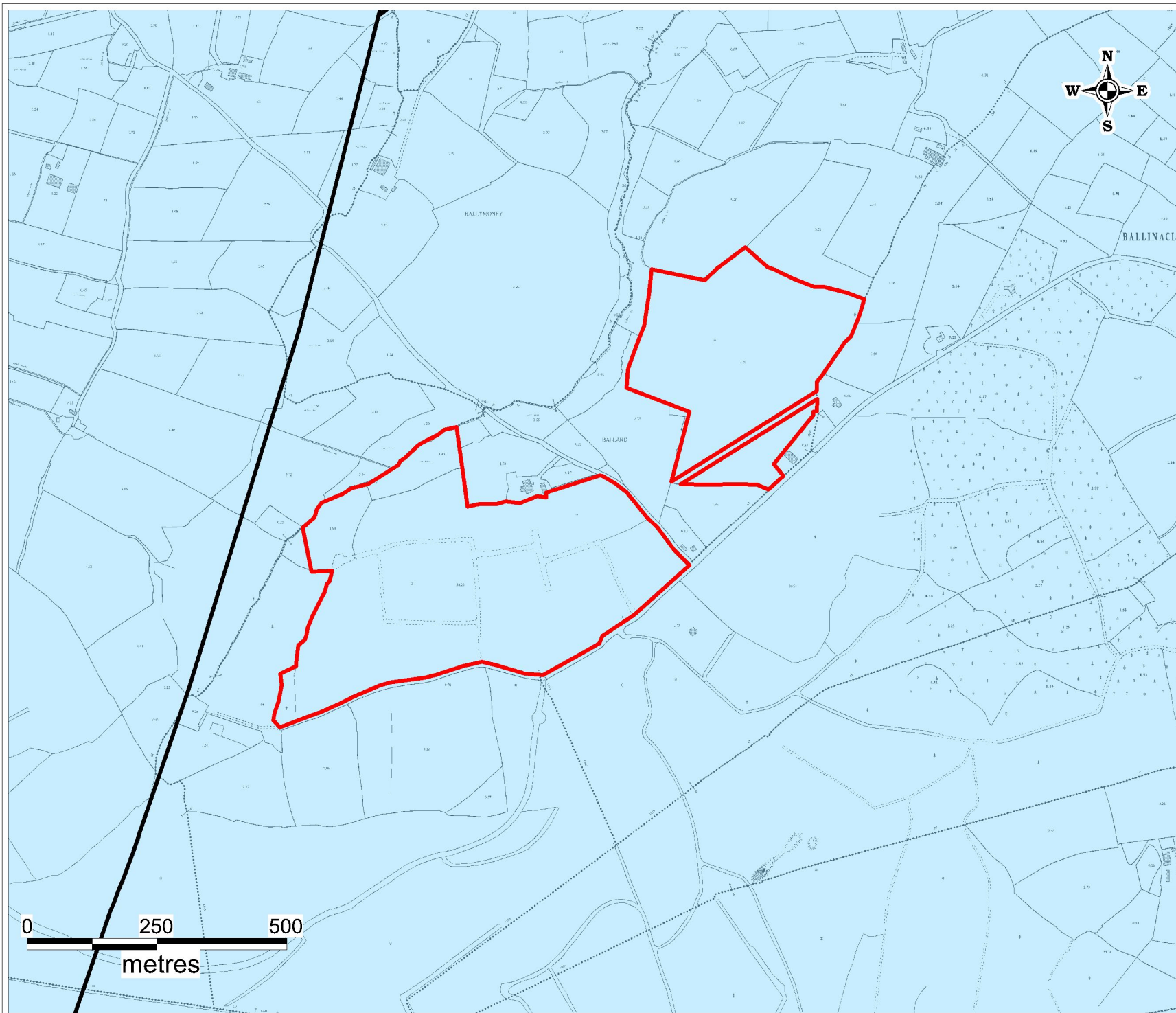

Legend

- Site Boundary (Ballard)
- Mapped Faults
- Ordovician Metasediments

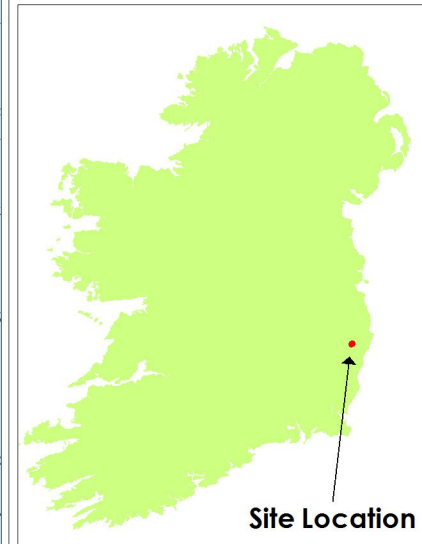

	HYDRO ENVIRONMENTAL SERVICES
22 Lower Main St Dungarvan Co. Waterford Ireland	tel: +353 (0)5844122 fax: +353 (0)5844244 email: info@hydroenvironmental.ie web: www.hydroenvironmental.ie

Title: Regional Bedrock Geology (Ballard)

Client: Malachy Walsh and Partners

Job: Carrownagowan WF, Co. Clare

Project No: P1444-0

Figure No: 9.15

Sheet Size: A4

Drawing No: P1444-0-0320-A4-915-0A



Date: 12/03/2020

Scale: 1:10,000

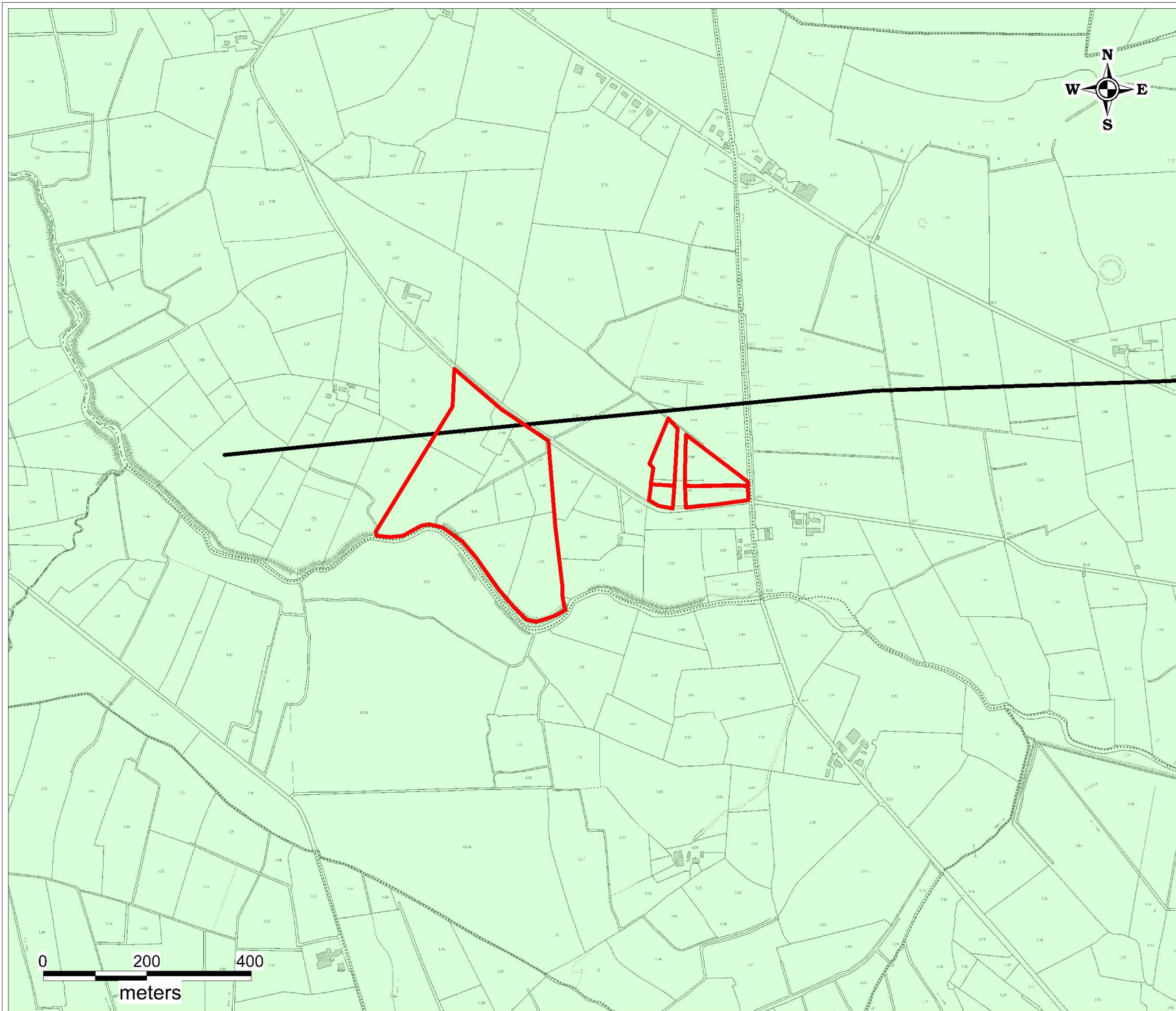
Drawn By: GD	Checked By: MG
--------------	----------------



Legend

-  Site Boundary (Cooraclare)
-  Mapped Faults
-  Namurian Sandstones



		HYDRO ENVIRONMENTAL SERVICES
22 Lower Main St Dungarvan Co. Waterford Ireland		tel: +353 (0)5844122 fax: +353 (0)5844244 email: info@hydroenvironmental.ie web: www.hydroenvironmental.ie

Title: Regional Bedrock Geology Map (Cooraclare)

Client: Malachy Walsh and Partners

Job: Carrownagowan WF, Co. Clare

Project No: P1444-0

Figure No: 9.16

Sheet Size: A4

Drawing No: P1444-0-0320-A4-916-0A



Date: 12/03/2020

Scale: 1:10,000

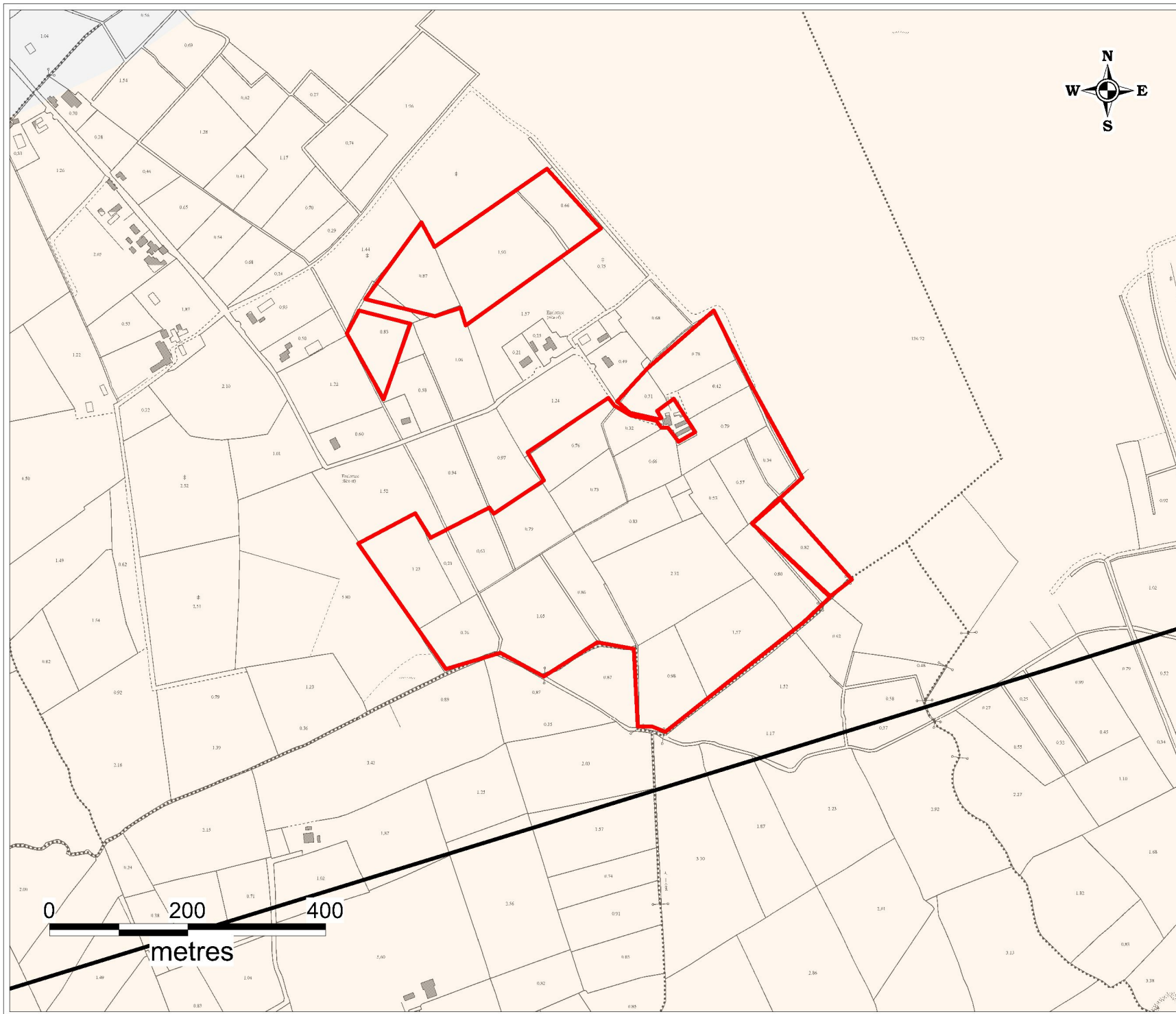
Drawn By: GD Checked By: MG



Legend

-  Site_Boundary (Trillickacurry)
-  Mapped Faults
-  Dinantian Upper Impure Limestones

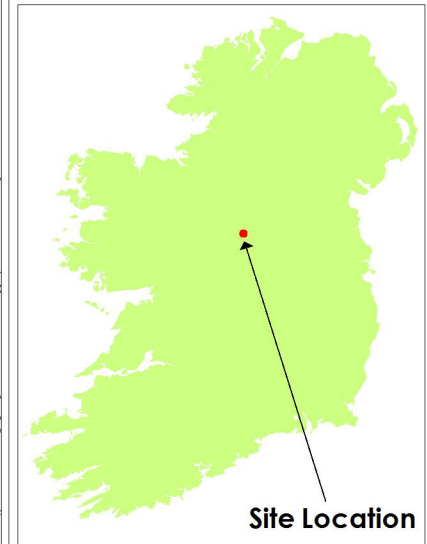

	HYDRO ENVIRONMENTAL SERVICES
22 Lower Main St Dungarvan Co. Waterford Ireland	tel: +353 (0)5844122 fax: +353 (0)5844244 email: info@hydroenvironmental.ie web: www.hydroenvironmental.ie

Title: Regional Bedrock Geology Map (Trillickacurry)

Client: Malachy Walsh and Partners

Job: Carrownagowan WF, Co. Clare

Project No: P1444-0

Figure No: 9.17

Sheet Size: A4

Drawing No: P1444-0-0320-A4-917-0A

Date: 12/03/2020

Scale: 1:7,500

Drawn By: GD Checked By: MG